

# THE LEYS - GREAT HALL LIGHTING BAR LAYOUT

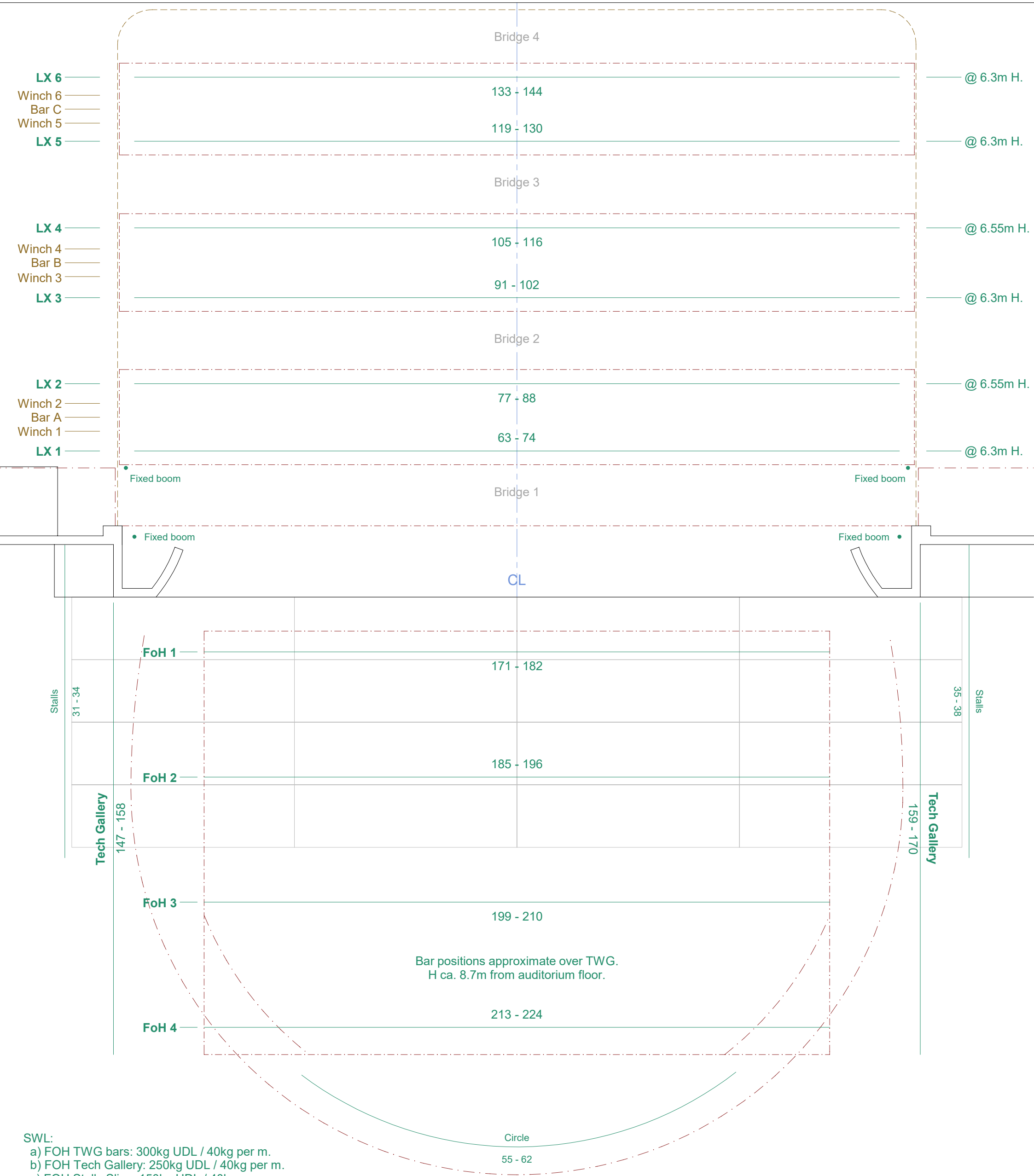

- SWL:
- a) FOH TWG bars: 300kg UDL / 40kg per m.
  - b) FOH Tech Gallery: 250kg UDL / 40kg per m.
  - c) FOH Stalls Slips: 150kg UDL / 40kg per m.
  - d) Circle Front: 300kg UDL / 40kg per m.
  - e) Stage LX1-6: 300kg UDL / 40kg per m.
- Nominal max. individual lantern weight on IWB: 10kg.



Some elements of this drawing are approximate.  
Layout simplified for clarity. Measurements should be verified on site.

Scale - 1:50 at A3